SIREN

Written and drawn by Getty

Chapter 4

Cleaner:	Color
Typesetter:	Color
Translator:	Seeker
Proofreader:	Seeker
Quality Check:	Color
Raw Provider:	Darkrrain

Brought to you by
yomanga.co

DISCLAIMER

We do not own or make claim of this digital property or it's copyrights.
It is purely fan-work solely intended as a medium to promote authors work
to more wider global (International) audience.

All the trademark and Copyrights belongs to their respective party.

Please Show your Support to the Authors of "*Siren*"
by purchasing their digital online copy from Lezhin.

타닥
타닥

THAT FEELING...

I COULD FEEL HER EVEN THOUGH SHE HAD CLOTHES ON...

THE LADY'S BODY...!

하이이이잉

IT WAS WARM... HER BREATH, THAT SOFT TOUCH AND THE SCENT OF HER SKIN!

I WANT TO HOLD HER AGAIN ONE MORE TIME...

SHE WAS JUST A FROLICKING LITTLE CHILD...

AGAIN, ONE MORE TIME...

AND SHE HAS NOW GROWN UP TO BE A FULL-FLEDGED WOMAN....

WHAT'S GOING ON HERE?!

A PRIEST LIKE I, HAVE SUCCUMBED TO LUST?!

벅
벅

부
와
악

KKIL KKIL
KKIL...

벅
벅
벅

THEY'RE FALLING FOR IT...

DON'T FIGHT IT...

SLOWLY GIVE IN TO YOUR INNER CRAVINGS AND LET IT OUT...

세 이 렌

RESURRECTION OF ZEMODIUS

04

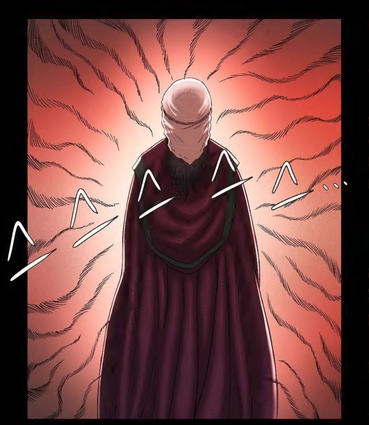

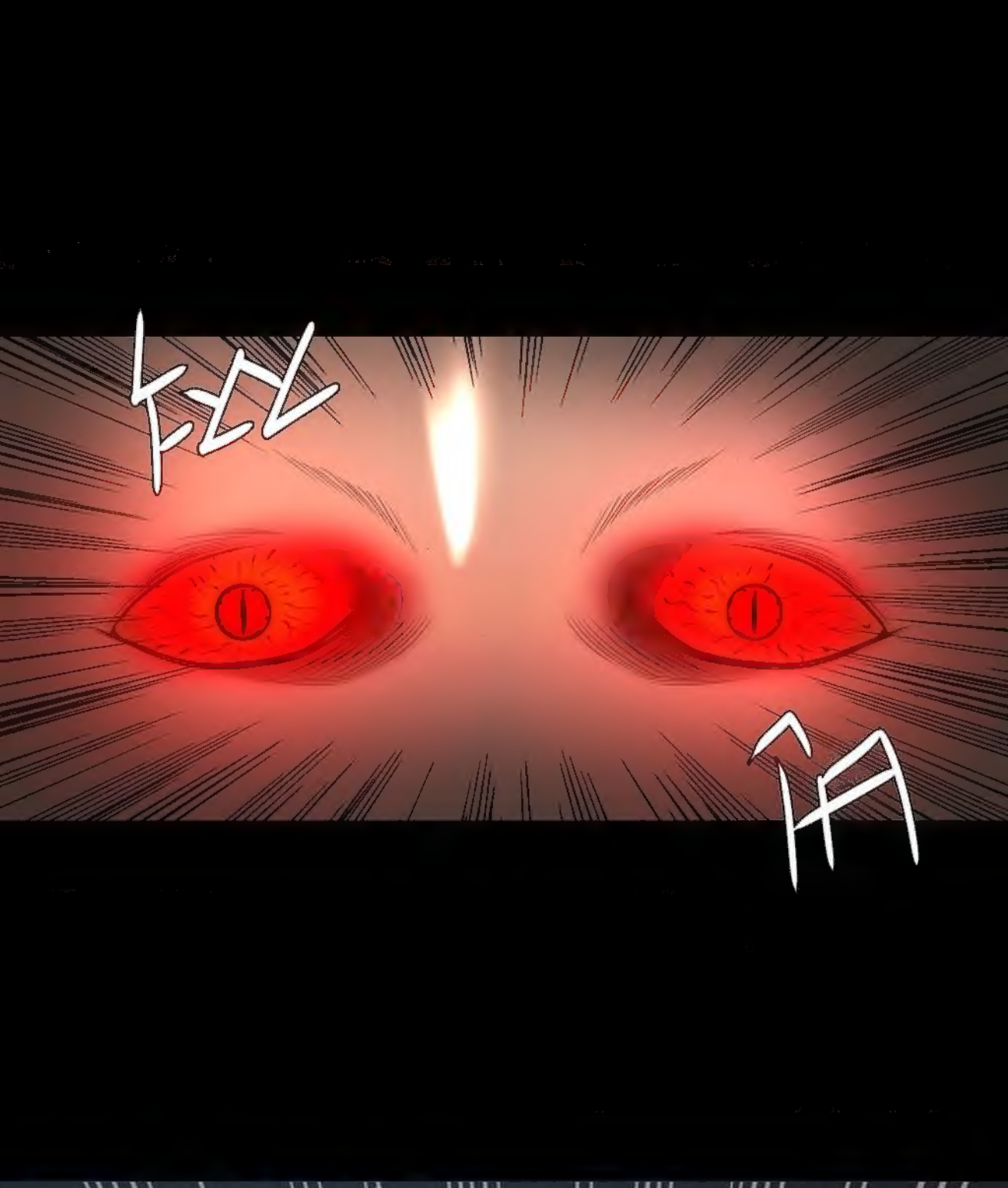
SHALL WE BEGIN THEN...?

가
아
아
아
아...

MY LADY...

YES?

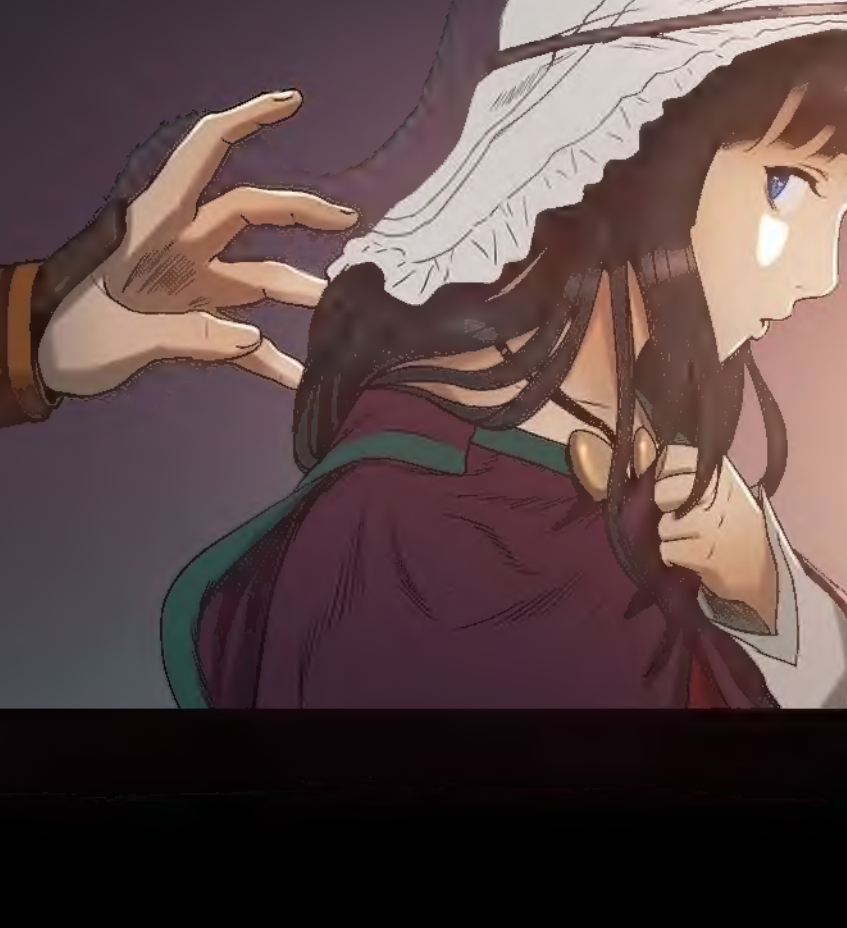

WHAT THE?! WHY ARE THEY BEING LIKE THIS ALL OF A SUDDEN?!

HUH? HUH? STOP!! STOP IT, I TELL YOU!!

찌지직

찢

찍

KUH UHK! KUHK!

번쩍

쿵

찌직

MY LADY, PLEASE STAY STILL. ALL YOU NEED TO DO IS TRUST US.

부
욱

HO OH... SO MY LADY HAD THIS KIND OF BODY ON HER...
GOOD GIRL. YOU GREW UP BRILLIANTLY.

TO THINK, THAT YOU WOULD HAVE DEVELOPED SUCH A LEWD BODY...

끼이이

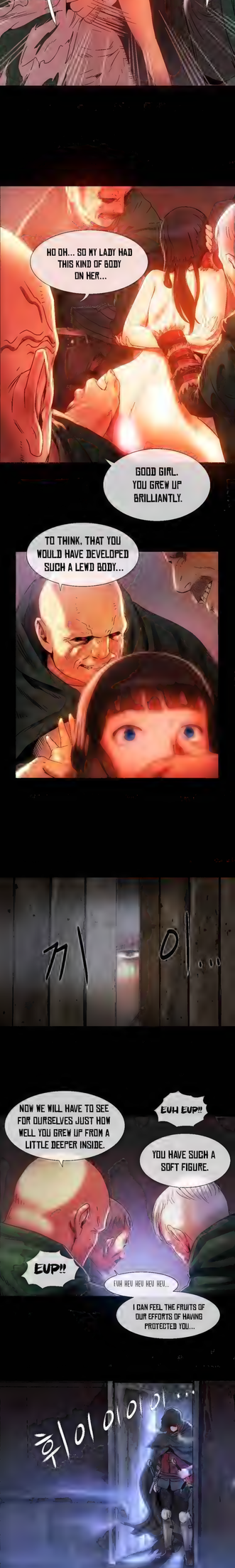
NOW WE WILL HAVE TO SEE FOR OURSELVES JUST HOW WELL YOU GREW UP FROM A LITTLE DEEPER INSIDE.
EUH EUP!!
YOU HAVE SUCH A SOFT FIGURE.
EUP!!
EUH HEU HEU HEU...
I CAN FEEL THE FRUITS OF OUR EFFORTS OF HAVING PROTECTED YOU...

휘이이이이...

흑
잌

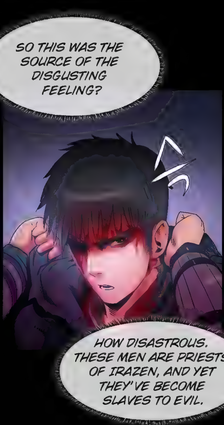
SO THIS WAS THE SOURCE OF THE DISGUSTING FEELING?
스
HOW DISASTROUS. THESE MEN ARE PRIESTS OF IRAZEN, AND YET THEY'VE BECOME SLAVES TO EVIL.

BUT THIS IS STRANGE. I DON'T SEE THE PHYSICAL FORM OF THE DEMON. WHERE IS IT?

WHO DARES TO,,
척
철컥

THESE GUYS ARE ALL ABOVE A SUBPAR LEVEL.
사 아 앙

I'M NOT EVEN A CRUSADER ANYMORE, AND YET I AM RISKING MY LIFE FOR SOMEONE ELSE'S PROBLEM... HOW PATHETIC.

LEAVE THE GIRL ALONE AND GO BACK TO WHERE YOU CAME FROM TO REPENT. IF YOU DO THIS, I SHALL FORGET THAT I EVER SAW THIS TONIGHT.
ALL WHO OPPOSE THE HELPERS OF THE LADY SHALL BE KILLED...

SHE HAD FINALLY CALMED DOWN. NOW SHE HAS GOTTEN ALL SCARED BECAUSE OF YOU!!
HOW DARE YOU TRY TO INTERFERE IN THE PROCESS LAID DOWN BY GOD, YOU INSOLENT FOOL.
YOU WILL APOLOGIZE WITH YOUR DEATH!

IT WON'T BE POSSIBLE TO SUPPRESS THESE GUYS IN A HAPHAZARD MANNER. I NEED TO FINISH THEM OFF IN ONE HIT.

WHAT TO DO...

탱그렁

덜 덜 덜

드르륵...

힐끔

타앗
퍽

스스
푸스스

빙글
픽

KEU HA AAAHHHKKK!!

아악
끼아

THANKFULLY, I WAS ABLE TO OVERCOME THE MOST CRITICAL SITUATION! NOW THERE'S ONLY ONE LEFT...

KKEUH
UUUUHHHH...

DAMN IT...

치이이이익

푸시시

KEU HEU... MY LADY. DID YOU SEE IT?!
WE PROTECTED YOU, MY LADY.
WE ARE READY TO PUT OUR LIVES ON THE LINE FOR YOU AT ANY TIME, MY LADY. ARE WE NOT SOLID?!
HHEEKK!! D-DON'T COME NEAR ME!!

OH DEAR, MY LADY,
YOU HAVE BEEN QUITE
SHOCKED BY THIS.

WE SHALL TAKE CARE
OF YOU, MY LADY.

EEEUUUHHH...

DON'T COME NEAR
ME... Y-YOUR LADY
COMMANDS YOU!!

KKYAH AHK!!

SO JUST LIKE THIS, I FALL TO HELL...? I STILL HAVEN'T BEEN ABLE TO RESCUE THE SOULS OF MY BROTHERS.

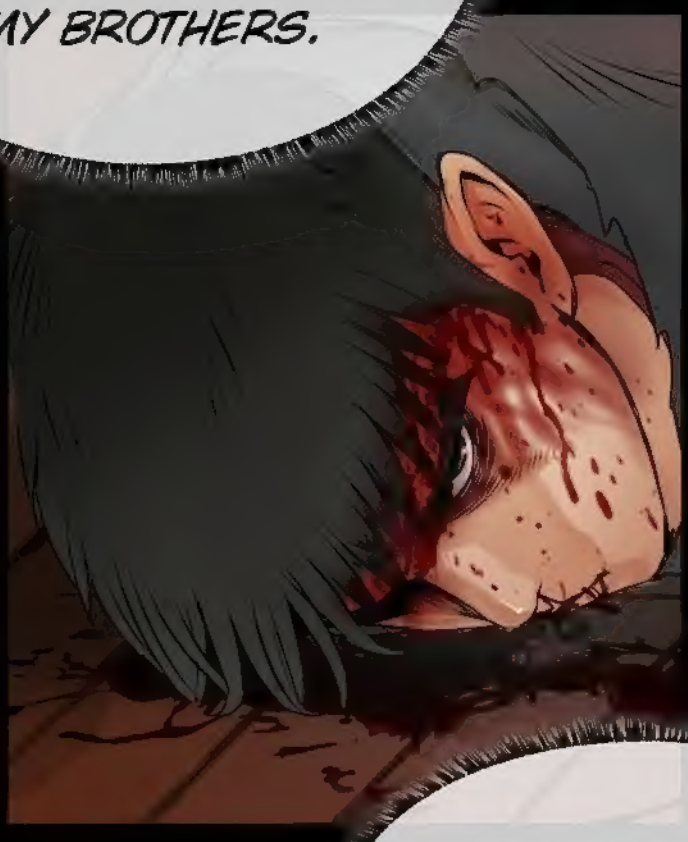

UNTIL THE VERY LAST MOMENT, I WAS JUST A MESS...

to be continued...

글.그림 / 개티
채색도움 / 김현성

TEAM KKAMNYANG